

## WINTERSPORT ICE SPORTS:

Hockey is a great game that can provide players with life skills and confidence. Wintersport provides a safe and friendly environment for players of all ages to develop skills in a structured setting. We will maintain a positive atmosphere to bring out the potential of each player. We are not asking for your player to be the best player out there, but the best that he or she can be. Our professional staff works with each and every child to ensure that he or she have a great time while developing their basic hockey skills. For more info contact Vince Prozzillo direct at [vince@bucksice.com](mailto:vince@bucksice.com)

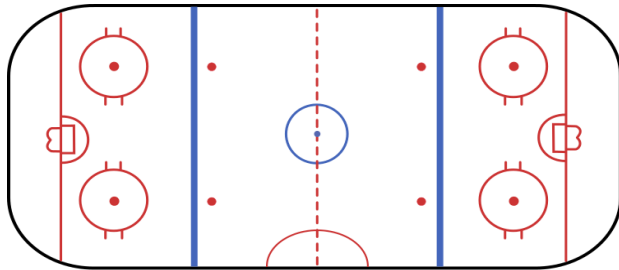

### Steps to be a Great Hockey Player

*Hockey#1 Learn to Hockey Skate*

*Beginner*

*Hockey#2 Learn to Play Hockey*

*Novice*

*Hockey#3 Skills & Drills*

*Intermediate/Advanced*

"LIKE" us on Facebook @ [www.facebook.com/bcicesports](http://www.facebook.com/bcicesports)

551 York Road  
Willow Grove, PA 19090



LEARN TO  
PLAY HOCKEY  
Hockey #2

**WINTERSPORT**  
551 York Road  
Willow Grove, PA 19090  
215-659-4253  
[www.wintersportice.com](http://www.wintersportice.com)  
[www.bucksice.com](http://www.bucksice.com)  
[www.facebook.com/bcicesports](http://www.facebook.com/bcicesports)



# Learn to Play Hockey

*Learn to Play Hockey is a station based programed which models USA Hockey's ADM program. Stations will be set up focusing on different skills , where players will get more reps in each drill. This will create more opportunities to improve their skills. Stations rotate every few minutes. The last 10 minutes players will have a controlled scrimmage. We will focus on the following areas: Skating, Stick Handling, Passing, Shooting, and Positional Play. Full equipment is required.*

**Location:**  
**Wintersport**  
**551 York Road**  
**Willow Grove, PA 19090**  
**Phone: 215-659-4253**

**Cost**  
**7-Week Program \$145**  
**Register the week prior \$135**  
**Or**  
**\$25 / Session Drop-in**

**Dates and Times**  
**SATURDAYS 4:00pm-4:50pm**  
**January 13th-March 10th**  
**\*\*No class 1/20 & 2/10\*\***

**Instructor:**  
**Coach Vince Prozzillo**  
Vince has developed and supervised programs from basic to advanced players. All players involved in these programs benefitted from Vince's experience and knowledge of the game. Vince is an Advanced Level 4 USA Hockey Coach.

## LTP WINTER

Name: \_\_\_\_\_  
Address: \_\_\_\_\_  
Birth Date: \_\_\_\_\_  
Phone: \_\_\_\_\_  
Email: \_\_\_\_\_  
Parent Name: \_\_\_\_\_

## SESSION: I

We accept cash, check or credit card  
(Visa or Mastercard).  
Make Checks payable to: Wintersport

Method of Payment:  
 Cash     Check     Credit Card

The skater and parent/guardian assume all risks and hazards incidental to this program and activities sponsored. Therefore and hereby release Bucks County Ice LLC, its officers, directors, employees, and instructors from any liability on account of injury to a skater however incurred. The parent/guardian hereby gives permission /consent to emergency medical treatment for injuries/illness. A copy of this consent will be as valid as the original.  
Signature: \_\_\_\_\_ Date: \_\_\_\_\_